



У МИХАЛЫЧА

ФАЗЕНДА



PRICE LIST

THE PRICE LIST IS VALID UNTIL 31.08.23

BATH HOUSES

RUSSIAN BATH - 28,000 TENGE

CAPACITY: UP TO 8 PEOPLE

DURATION: 3 HOURS

RUSSIAN STEAM ROOM

SAKA SMALL BATH - 95,000 TENGE

CAPACITY: UP TO 8 PEOPLE

DURATION: 3 HOURS

SOARING (5 STAGES) WITH A PROFESSIONAL BATH ATTENDANT AND A FONT WITH COLD WATER

SAKA BIG BATH - 130,000 TENGE

CAPACITY: UP TO 15 PEOPLE

DURATION: 3 HOURS

SOARING (5 STAGES) WITH A PROFESSIONAL BATH ATTENDANT AND A FONT WITH COLD WATER

* ADDITIONAL SPACE - 8,000 TENGE

BOOKING CONFIRMATION: IN ORDER TO CONFIRM THE BOOKING IT IS NECESSARY TO MAKE A PREPAYMENT OF 100% OF THE TOTAL COST OF SERVICES CANCELLATION AND REFUND POLICY: IN CASE OF CANCELLATION OF THE BOOKING, MORE THAN 72 HOURS BEFORE THE ARRIVAL TIME, THE PREPAYMENT WILL BE REFUNDED IN THE AMOUNT OF 100% OF THE COST OF SERVICES.

IF THE BOOKING IS CANCELLED LESS THAN 72 HOURS AND MORE THAN 24 HOURS BEFORE THE ARRIVAL TIME, THE PREPAYMENT WILL BE REFUNDED AT THE RATE OF 50% OF THE PRICE LESS THAN 24 HOURS BEFORE THE ARRIVAL TIME, THE PREPAYMENT WILL NOT BE REFUNDED.



У МИХАЛЫЧА

ФАЗЕНДА



PRICE LIST

THE PRICE LIST IS VALID FROM 01.07.23 TO 30.09.23

**CHECK-IN TIME IS 14:00, CHECK-OUT TIME IS 12:00. BREAKFAST IS INCLUDED IN THE PRICE
FREE ACCESS TO THE SPORTS FIELD, PLAYGROUND AND CONTACT ZOO.**

♦ **COTTAGE WITH MOUNTAIN VIEW - 175 000 TENGE PER DAY**

DESCRIPTION: IT IS POSSIBLE TO ACCOMMODATE 10 PEOPLE. 3 BEDROOMS, 2 BATHROOMS, FIREPLACE AREA - IN TOTAL 175 SQ. M. TERRACE AND BARBECUE (A STACK OF FIREWOOD FOR IGNITION IS PROVIDED).

♦ **ROOM WITH BALCONY AND MOUNTAIN VIEW - 50 000 TENGE PER DAY**

DESCRIPTION: DOUBLE OR SINGLE ACCOMMODATION

♦ **ROOM WITH BALCONY AND LAKE VIEW - 50 000 TENGE PER DAY**

DESCRIPTION: DOUBLE OR SINGLE ACCOMMODATION IT IS POSSIBLE TO ACCOMMODATE 2 CHILDREN ON A BUNK BED FOR AN ADDITIONAL FEE

♦ **ROOM WITH LAKE VIEW - 50 000 TENGE PER DAY**

DESCRIPTION: DOUBLE OR SINGLE ACCOMMODATION IT IS POSSIBLE TO ACCOMMODATE 2 CHILDREN ON A BUNK BED FOR AN ADDITIONAL FEE

♦ **BUNGALOW (ECO-HOUSE) - 50 000 TENGE PER DAY**

DESCRIPTION: DOUBLE OR SINGLE ACCOMMODATION

* **THE COST OF ONE ADDITIONAL SPACE IS 8,000 TENGE (BREAKFAST INCLUDED)**

BOOKING CONFIRMATION: TO CONFIRM THE RESERVATION, A PREPAYMENT OF 100% OF THE TOTAL COST OF SERVICES MUST BE MADE

CANCELLATION AND REFUND POLICY: IN CASE OF CANCELLATION OF THE RESERVATION, MORE THAN 72 HOURS BEFORE THE TIME OF ARRIVAL, THE PREPAYMENT IS REFUNDED IN THE AMOUNT OF 100% OF THE COST OF SERVICES. IF THE BOOKING IS CANCELLED LESS THAN 72 HOURS AND MORE THAN 24 HOURS BEFORE THE ARRIVAL TIME, THE PREPAYMENT WILL BE REFUNDED AT THE RATE OF 50% OF THE COST OF SERVICES. IF THE BOOKING IS CANCELLED LESS THAN 24 HOURS BEFORE THE ARRIVAL TIME, THE PREPAYMENT WILL NOT BE REFUNDED.



У МИХАЛЫЧА

ФАЗЕНДА



PRICE LIST / LEISURE

THE PRICE LIST IS VALID FROM 01.06.23

ACCESS TO THE POOL AND BEACH AREA

WEEKDAYS (MON- FRI) ADULT TICKET – 6 000 TENGE.

CHILDREN'S TICKET (FROM 3 TO 12 YEARS) – 4 000
TENGE.

WEEKENDS (SAT- SUN), HOLIDAYS: ADULT TICKET – 8 000 TENGE.

CHILDREN'S TICKET (FROM 3 TO 12 YEARS) – 5 000 TENGE.

CHILDREN UNDER 3 YEARS OLD FREE OF CHARGE, ACCOMPANIED BY AN ADULT (NO MORE THAN 2 CHILDREN)

TOWEL – 1000 TENGE / 1

PIECE SLATES - 4 000 TENGE

PAINTBALL

100 SHOTS - 4 500 TENGE (AMMUNITION IS INCLUDED IN THE PRICE)

200 SHOTS - 6 500 TENGE

300 SHOTS - 8 500 TENGE

TEAM GAME - 5/5

GUESTS WHO HAVE REACHED THE AGE OF 13 ARE ALLOWED TO PLAY

THE POOL'S WORKING HOURS ARE SEVEN DAYS A WEEK – FROM 10:00 TO 19:00, WITHOUT A BREAK AND WEEKENDS. GUESTS ARE ALLOWED TO USE THE POOL ONLY DURING POOL OPENING HOURS. SWIMMING IN THE POOL IS POSSIBLE ONLY IN BATHING SUITS: SWIMMING TRUNKS, SWIMMING TRUNKS, SWIMSUITS (FOR WOMEN), BATHING CLOTHES FOR CHILDREN OF ANY AGE. CHILDREN UNDER 4 YEARS OLD CAN ONLY USE THE POOL IN SPECIAL SWIMMING DIAPERS ACCOMPANIED BY A PARENT. MINORS ARE ALLOWED TO VISIT THE SWIMMING POOL OF THE COMPLEX ONLY IF ACCOMPANIED BY THEIR PARENTS.

THE COMPLEX IS NOT RESPONSIBLE FOR THE LOSS / DAMAGE / DESTRUCTION OF PROPERTY LEFT UNATTENDED.



У МИХАЛЫЧА

ФАЗЕНДА



PRICE LIST

THE PRICE LIST IS VALID FROM 01.03.23

PICNIC AREA

WOODEN GAZEBO BY THE LAKE WITH A TABLE AND BENCHES

CAPACITY: 10 PEOPLE

OPENING HOURS: 10 : 00 - 20 : 00

A BARBECUE IS PROVIDED

DEPOSIT: 100 000 TENGE

BONUS:

THE DEPOSIT CAN ONLY BE USED TO PAY THE BILL AT THE RESTAURANT (KITCHEN + BAR)

RENT: 50 000 TENGE (IF THERE IS NO DEPOSIT)

RULES OF BEHAVIOR IN GAZEBOS:

- 1 . IT IS FORBIDDEN TO MAKE A FIRE IN THE GAZEBO! YOU CAN MAKE A FIRE ONLY IN A SPECIALLY DESIGNATED PLACE - NEXT TO THE BARBECUE!**
- 2 . IT IS FORBIDDEN TO FISH FROM THE GAZEBO**

BOOKING CONFIRMATION: TO CONFIRM THE RESERVATION, A PREPAYMENT OF 100% OF THE TOTAL COST OF SERVICES MUST BE MADE. CANCELLATION AND REFUND POLICY: IN CASE OF CANCELLATION OF THE RESERVATION, MORE THAN 72 HOURS BEFORE THE TIME OF ARRIVAL, THE PREPAYMENT IS REFUNDED IN THE AMOUNT OF 100% OF THE COST OF SERVICES. IF THE BOOKING IS CANCELLED LESS THAN 72 HOURS AND MORE THAN 24 HOURS BEFORE THE ARRIVAL TIME, THE PREPAYMENT WILL BE REFUNDED AT THE RATE OF 50% OF THE COST OF SERVICES. IF THE BOOKING IS CANCELLED LESS THAN 24 HOURS BEFORE THE ARRIVAL TIME, THE PREPAYMENT WILL NOT BE REFUNDED.

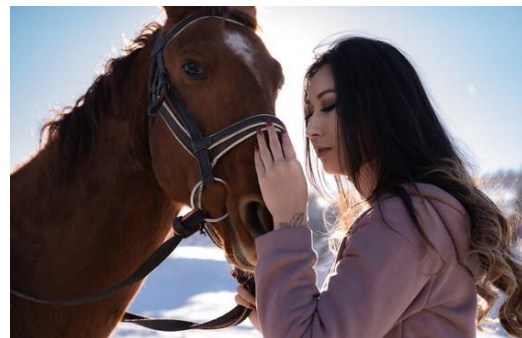

PRICE LIST

HORSEBACK RIDING

THE PRICE LIST IS VALID UNTIL 30.09.23

WALKING IN THE HILLS

DESCRIPTION: AN HOUR-LONG RIDING ALONG THE CRESTS OF THE HILLS IS A GREAT OPPORTUNITY TO ENJOY BREATHTAKING VIEWS OF THE ZAILIYSKIY ALATAU MOUNTAINS.

DURATION: 40 MIN - 1 HOUR

RECOMMENDED RIDING LEVEL: BEGINNER

COST: 5 000 TENGE (PER PERSON)

ROUTE TO THE MONASTERY

DESCRIPTION: ENJOY THE MESMERISING SCENERY OF THE ILE ALATAU NATIONAL PARK ON THE WAY TO THE HIDDEN MONASTERY OF MEN.

DURATION: 2,5 - 3 HOURS

RECOMMENDED RIDING LEVEL: MEDIUM

COST: 15 000 (PER PERSON)

ROUTE TO ZHAILAU

DESCRIPTION: A THREE-HOUR RIDING THROUGH THE GORGES OF THE ILE-ALATAU NATIONAL PARK WILL ALLOW YOU TO ENJOY THE FRESH MOUNTAIN AIR AND THE EXTRAORDINARY BEAUTY OF THE MOUNTAIN SCENERY.

DURATION: 3 - 3.5 HOURS. RECOMMENDED RIDING LEVEL: HIGH.

COST: 18 000 TENGE (PER PERSON)

ROUTE TO SOSNOVY BOR

DESCRIPTION: THIS FOUR-HOUR ROUTE WILL ALLOW YOU TO ENJOY THE AMAZING SCENERY OF THE TALGAR MOUNTAINS YOU CAN WALK THROUGH THE MOUNTAIN MEADOWS AND RELAX IN THE SHADE OF THE HIGH MOUNTAIN PINE FORESTS

DURATION: 3,5 - 4 HOURS

RECOMMENDED RIDING LEVEL: HIGH

COST: 20 000 (PER PERSON)

ROUTE TO LAKE ISSYK

DESCRIPTION: EXTREME HORSEBACK RIDING IS PERFECT FOR EXPERIENCED RIDERS AND FEMALE RIDERS. WINDING, NARROW TRAILS, STEEP SLOPES, AND, OF COURSE, THE INCREDIBLE BEAUTY OF LAKE ISSYK WILL NOT LEAVE ANYONE INDIFFERENT

DURATION: ALL DAY

RECOMMENDED RIDING LEVEL: HIGH

COST: 40 000 TENGE (PER PERSON)

FOR CHILDREN: PONY RIDING ON THE TERRITORY OF THE COMPLEX

DURATION: 10 - 15 MINUTES

COST: 1 000 TENGE (PER PERSON)

BOOKING FOR EQUESTRIAN ROUTES IS CARRIED OUT 24 HOURS BEFORE THE TRIP AND BY PREPAYMENT



У МИХАЛЫЧА
ФАЗЕНДА



PRICE LIST

FISHING

THERE ARE TWO FISHING LAKES ON THE TERRITORY OF THE FAZENDA. IN THE BIG LAKE THERE ARE: CARP, WHITE AMUR, CARP, FATHEAD CARP AND SEVERAL OTHER FISH SPECIES, AND TROUT IN THE TROUT LAKE.

YOU CAN TAKE YOUR CATCH WITH YOU OR ASK OUR CHEFS TO PREPARE A REAL CULINARY

MASTERPIECE FROM FRESH FISH.

FISHING ON THE BIG LAKE. ONLY TROUT IN THIS PERIOD

CONDITIONS:

LICENCE FEE - 8000 TENGE

UP TO 2 KG OF CAUGHT FISH IS INCLUDED IN THE PRICE OF THE LICENCE, WITH OVER 2 KG OF CAUGHT FISH - 3500 TENGE/KG.

BONUS - ONE ROD WITHIN THE LICENCE.

FISHING ON A TROUT LAKE

CONDITIONS: THE COST OF ONE KG OF CAUGHT FISH - 5000 TENGE

CLEANING AND FRYING OF ONE FISH IN A RESTAURANT - 800 TENGE

**KAZAKHSTAN, ALMATY REGION,
TALGAR DISTRICT, ABDRAKHMAN GORGE, 1504, RYSKULOVO VILLAGE**

TEL.: +7 727 347 09 02, 7 778 148 88 68 (WHATSAPP)

Rules of behaviour at the "At Mikhalych's" Fazenda

Country Complex "At Mikhalych's" Fazenda is a private complex, on the territory of which there are a number of Rules, which you should familiarise yourself with.

1. At the entrance to the territory, free parking is provided for the Guests of our complex. Please observe the rules of safe parking.
2. It is prohibited to travel by car on the territory of the Complex.
3. Check-in time for guests staying at the hotel is 14:00, check-out time is 12:00.
4. Check-in time for day-stay guests is 11:00, check-out time is 22:00.
5. Breakfast (Swedish board) takes place in the restaurant "Berloga)) from 09:30 - 10:30.
6. If you use a mini-bar in the room, do not forget to pay for these services.
7. It is necessary to observe silence, cleanliness, not to leave behind food waste, bottles and garbage.
8. Smoking on the territory of the Complex is allowed only in specially designated areas.
9. Do not use excessive efforts when using the equipment of the room - you bear the costs of compensation for possible damage.
10. Garbage is allowed to be thrown out only in garbage cans.
11. The complex administration is not responsible for the loss of valuables, money and documents left in the room.
12. The search for forgotten things is conducted independently and at your own expense.
13. Movement on the territory of the Complex is allowed only on paths and paths. We ask you to take care of the grass cover, as well as not to damage shrubs and trees.
14. Swimming is allowed only in the pool area. It is forbidden to enter the restaurant and move around the Complex in bathing clothes.
15. There is a playground next to the contact zoo. This playground is designed for preschool children (up to 7 years old). Parents are personally responsible for their children staying at the playground.
16. In order to avoid cases of poisoning by non-industrial (home-made) food products and beverages (alcoholic and non-alcoholic) carried by guests to the territory of the Complex, due to the possible non-compliance of such products with quality requirements and / or storage and transportation of products to the territory of the Complex, the management of the Complex, in accordance with the sanitary rules in force in the territory of the Republic of Kazakhstan and requirements, established the regulations for bringing non-industrial (home-made) food products and beverages by guests to the territory of the Complex, which are allowed to be brought into the territory of the Complex only if there are appropriate documents certifying the safety of food products brought into the territory of the Complex.
According to the current norms established in the Law of the Republic of Kazakhstan "On food Safety)), the document certifying the safety of food products is a certificate of state registration, veterinary and sanitary conclusion, veterinary certificate, veterinary certificate, certificate of conformity, declaration of conformity certifying the conformity of food products, the conformity of the processes (stages) of development (creation), production (manufacture), turnover, disposal and destruction of food products, compliance of machinery and equipment, materials and products used in the development (creation), production (manufacture), turnover, disposal and destruction of food products, the requirements established by the legislation of the Republic of Kazakhstan on food safety.
17. Guests of the complex are obliged to comply with the requirements of the current legislation of the Republic of Kazakhstan.
18. Guests are prohibited to violate the Rules of Behaviour established in the complex, otherwise the complex is not responsible to the Guest for the harm caused to the Guest's health due to violation of the established Rules of Behaviour at "At Mihalych's Fazenda".

We wish you a pleasant holiday!